Caterpillar

Caterpillar M315D

€ 46.000 ???.

???	**2014**
????? ??????	**BM005930**
?????	**12.293**

Algemeen

???	M315D
????? ?????????	Veldhoven, Netherlands
Certificaat	CE
Chassis nummer	CAT315DPK5E00519
????????	Available at Boss Machinery! This Caterpillar M315D Wheeled Excavator from 2014 has an engine power of 108 kW and counts 12293 operational hours. The total weight of this Caterpillar M315D is 15900 kg and the dimensions are 8.50 x 2.62 x 3.23. Furthermore, this M315D is equipped with ??????? ??????????, Camera, Airco, Heated Cab, HP Hammer Lines, Radio, ?????????????? ?????????????? ??????, ??????? ???????, ??????????? ??????. The Caterpillar Wheeled Excavator also has a CE marking. Do you want more information or do you want to try the Caterpillar M315D at our yard? Please let us know.

Maten / Gewichten

????????? ??????? ?*?*?	8.50 x 2.62 x 3.23
???	15900

Technische informatie

??????????? ??????????	4

Motor informatie

????? ?????????	Caterpillar
????????? ??????	C4.4
????????	4
Turbo	
???????? ? ???	108

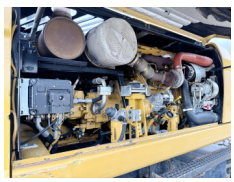
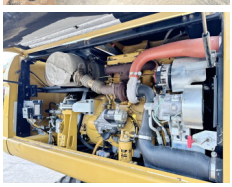
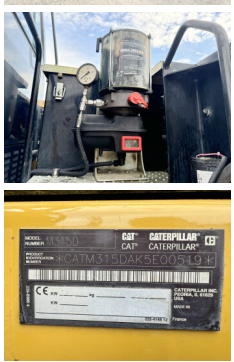

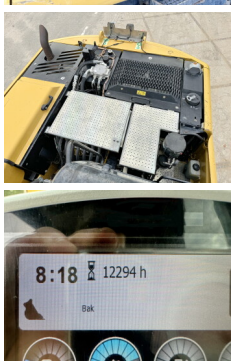

Banden / Rupsen

40%	40%	40%	40%	315/80R22.5
40%	40%	40%	40%	315/80R22.5

Opties

??????? ??????????
Camera
Airco
Heated Cab
HP Hammer Lines
Radio
??????????????
????????????????? ???????
??????? ???????
??????????? ??????