Liebherr

Liebherr R934 HDS Litronic + Wimmer Drill

€ 62.500 excl.

Ano	**2001**
Número de referência	**BM006118**
Horas	**22.501**

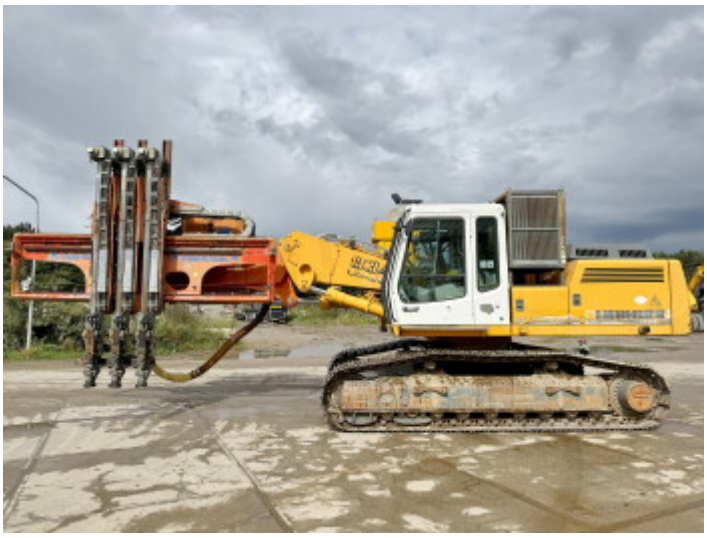

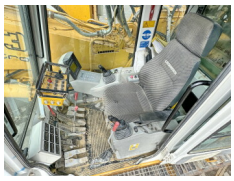

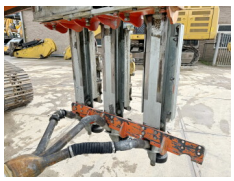

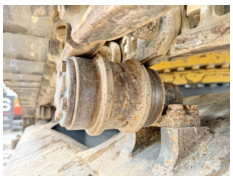

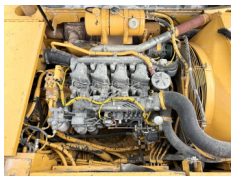

Algemeen

Tipo	R934 HDS Litronic + Wimmer Jura Luna 3.322 Drill
Localização	Veldhoven, Netherlands
Certificaat	CE + EPA
Chassis nummer	647-8381
Descrição	Available at Boss Machinery! This Liebherr R934 HDS Litronic + Wimmer Jura Luna 3.322 Drill Drill from 2001 has an engine power of 137 kW and counts 22501 operational hours. The total weight of this Liebherr R934 HDS Litronic + Wimmer Jura Luna 3.322 Drill is 33800 kg and the dimensions are -. Furthermore, this R934 HDS Litronic + Wimmer Jura Luna 3.322 Drill is equipped with . The Liebherr Drill also has a CE + EPA marking. Do you want more information or do you want to try the Liebherr R934 HDS Litronic + Wimmer Jura Luna 3.322 Drill at our yard? Please let us know.

Maten / Gewichten

Peso	33800

Motor informatie

Marca do motor	Liebherr
Modelo de motor	D934
Cilindros	4
Turbo	
Capacidade em kW	137

Banden / Rupsen

Roda dentada%	70

Plate%	80